

Planning Permit No. 16799/266/93
APPROVED
 SUBJECT TO THE CONDITIONS IN THIS OFFICE LETTER.
 No. 16799/266/93
 S. D. 27/08
 FOR MEMBER SECRETARY
 MADRAS METROPOLITAN
 DEVELOPMENT AUTHORITY
 220, MADRAS 600 003

Planning Permit No. 16799/266/93
RENEWED
 SUBJECT TO THE CONDITIONS IN THIS OFFICE LETTER.
 No. 16799/266/93
 Date: 1.9.93
 6240
 23 FOR MEMBER SECRETARY
 MADRAS METROPOLITAN
 DEVELOPMENT AUTHORITY
 MADRAS

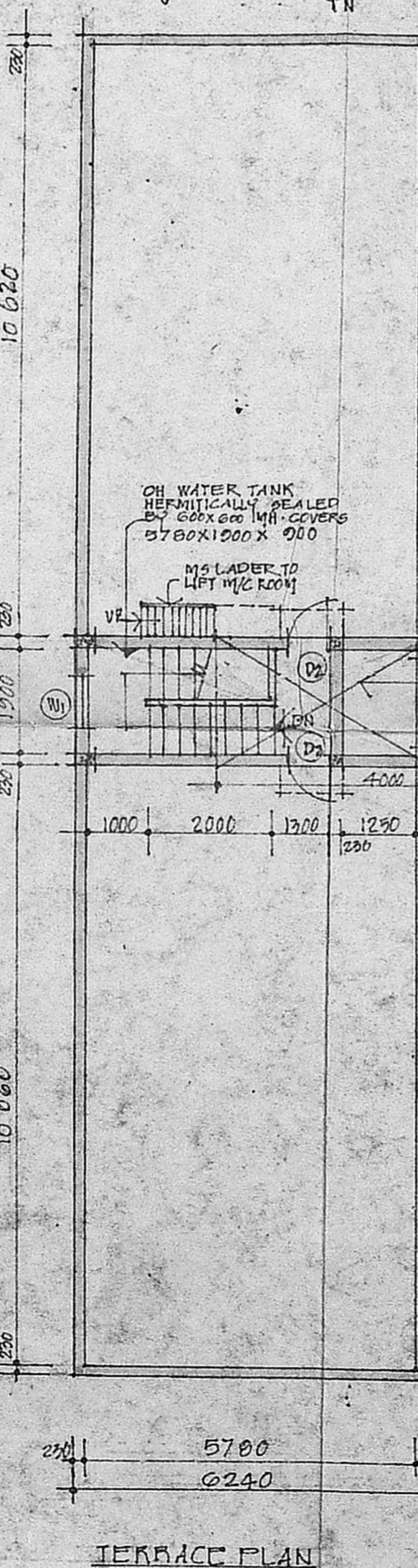
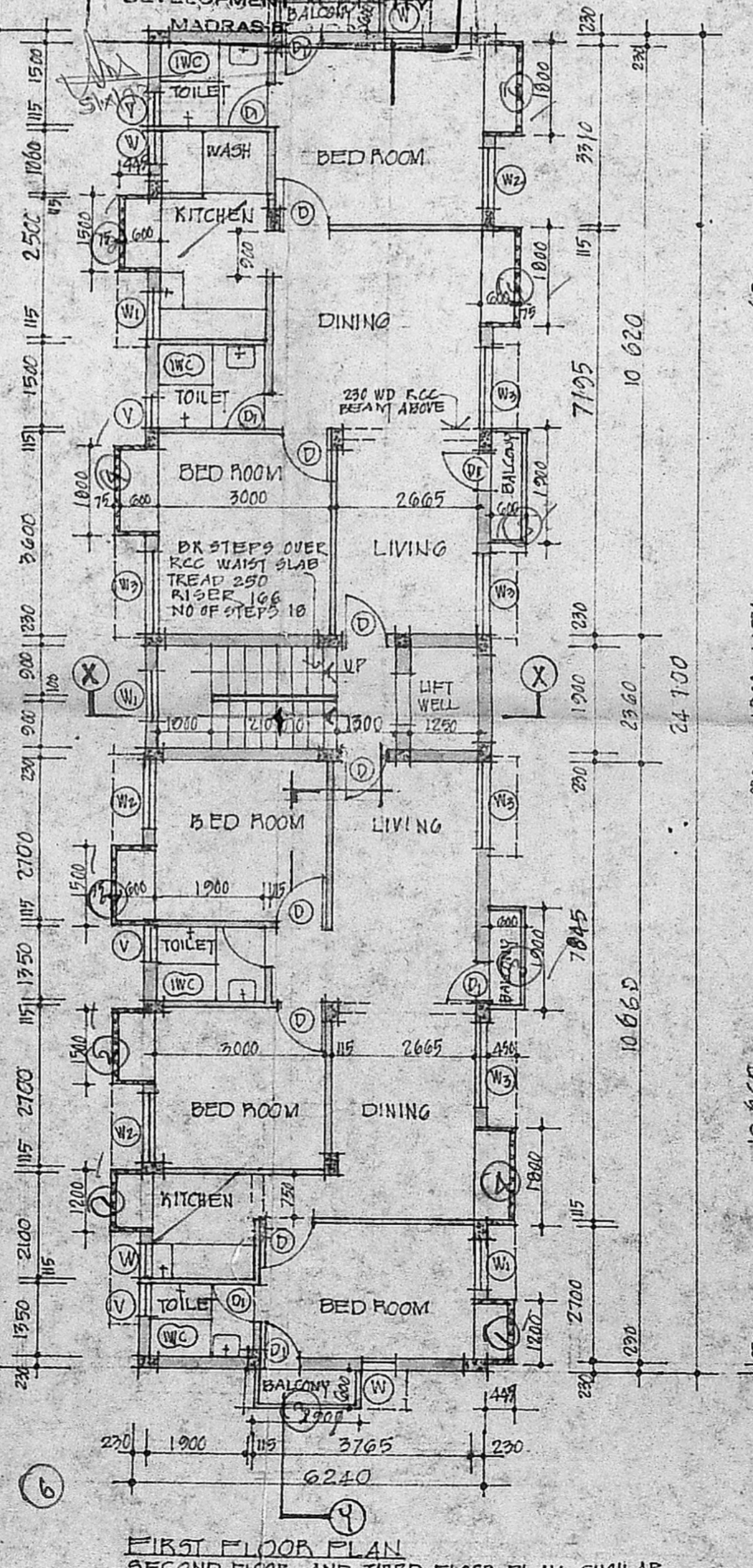
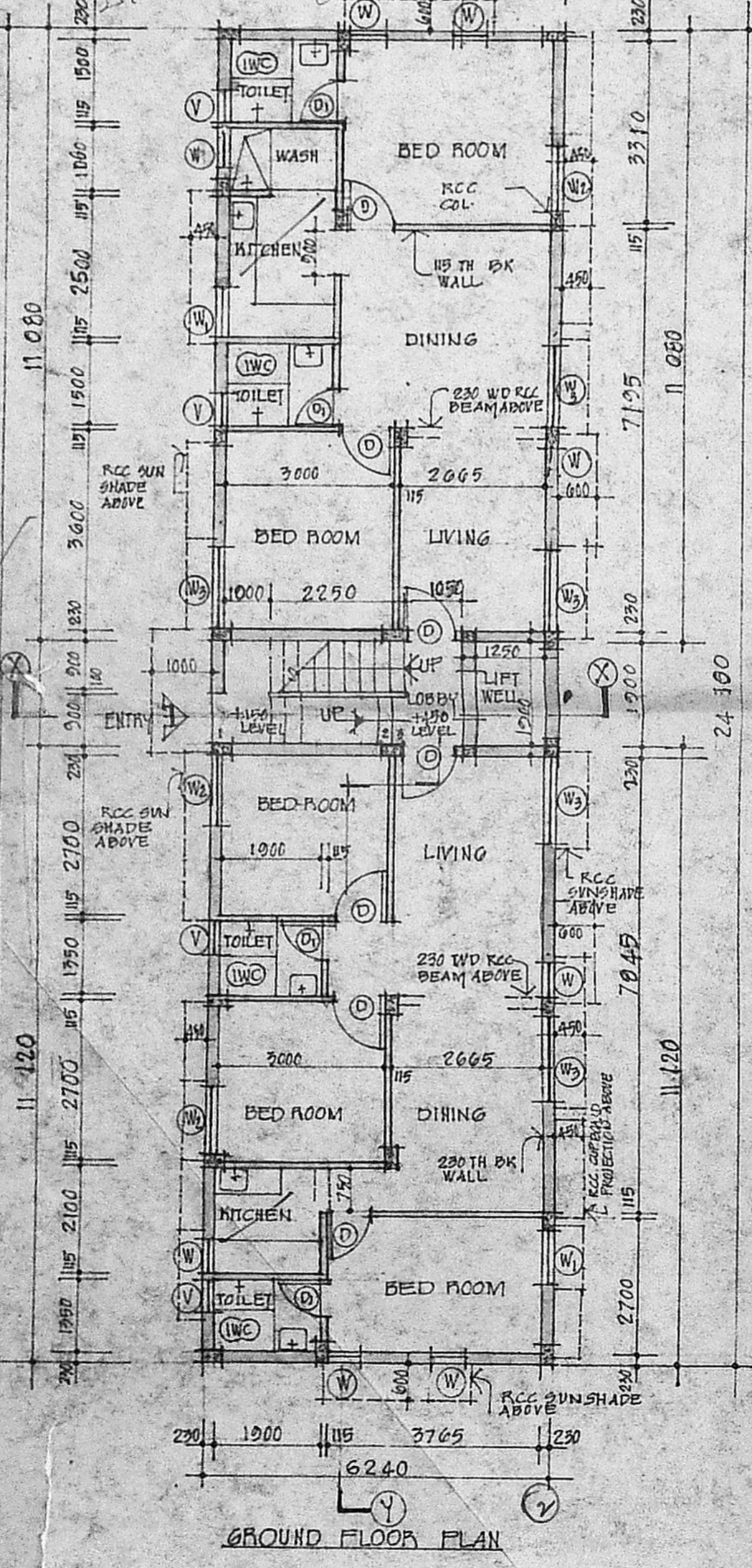
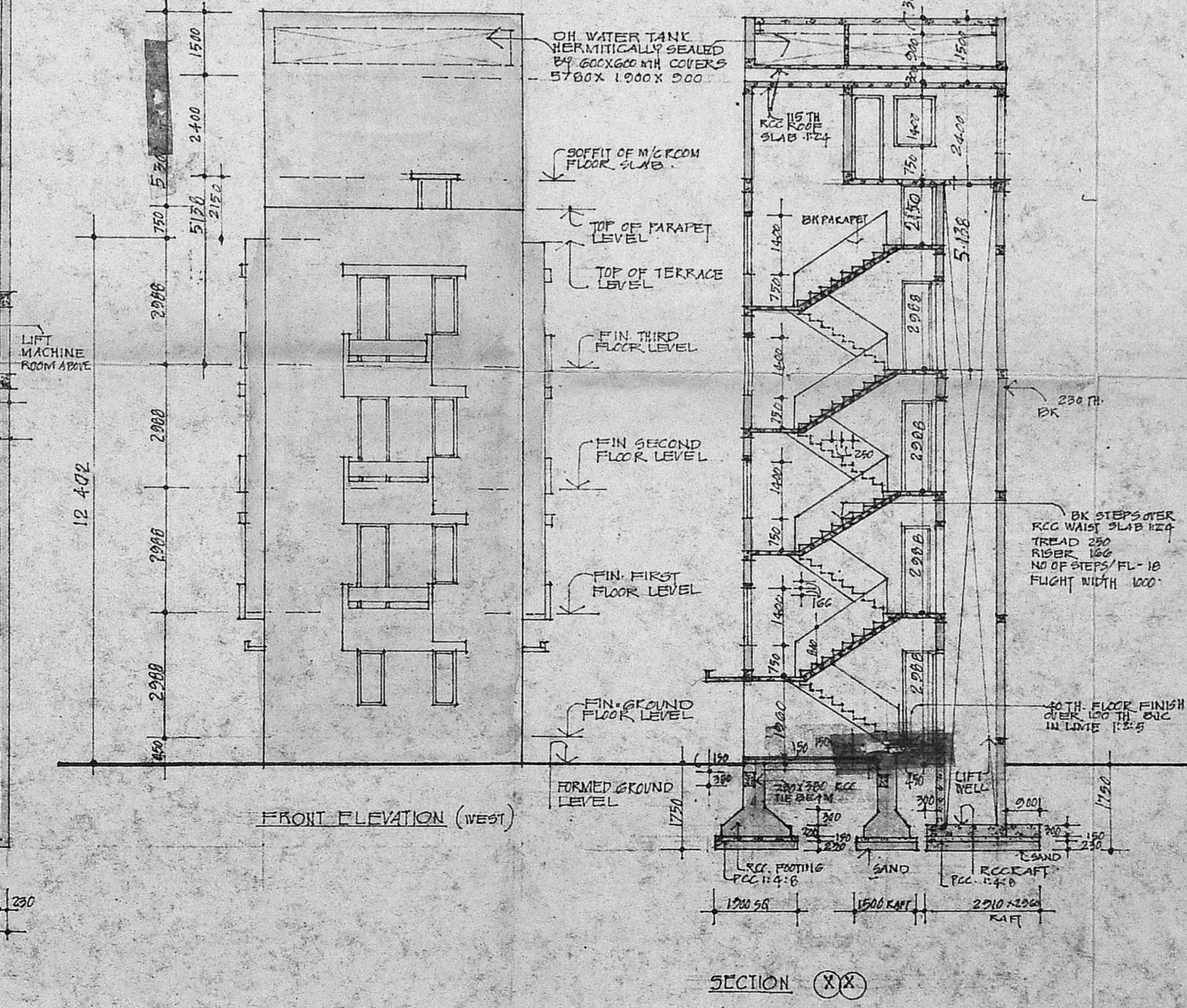
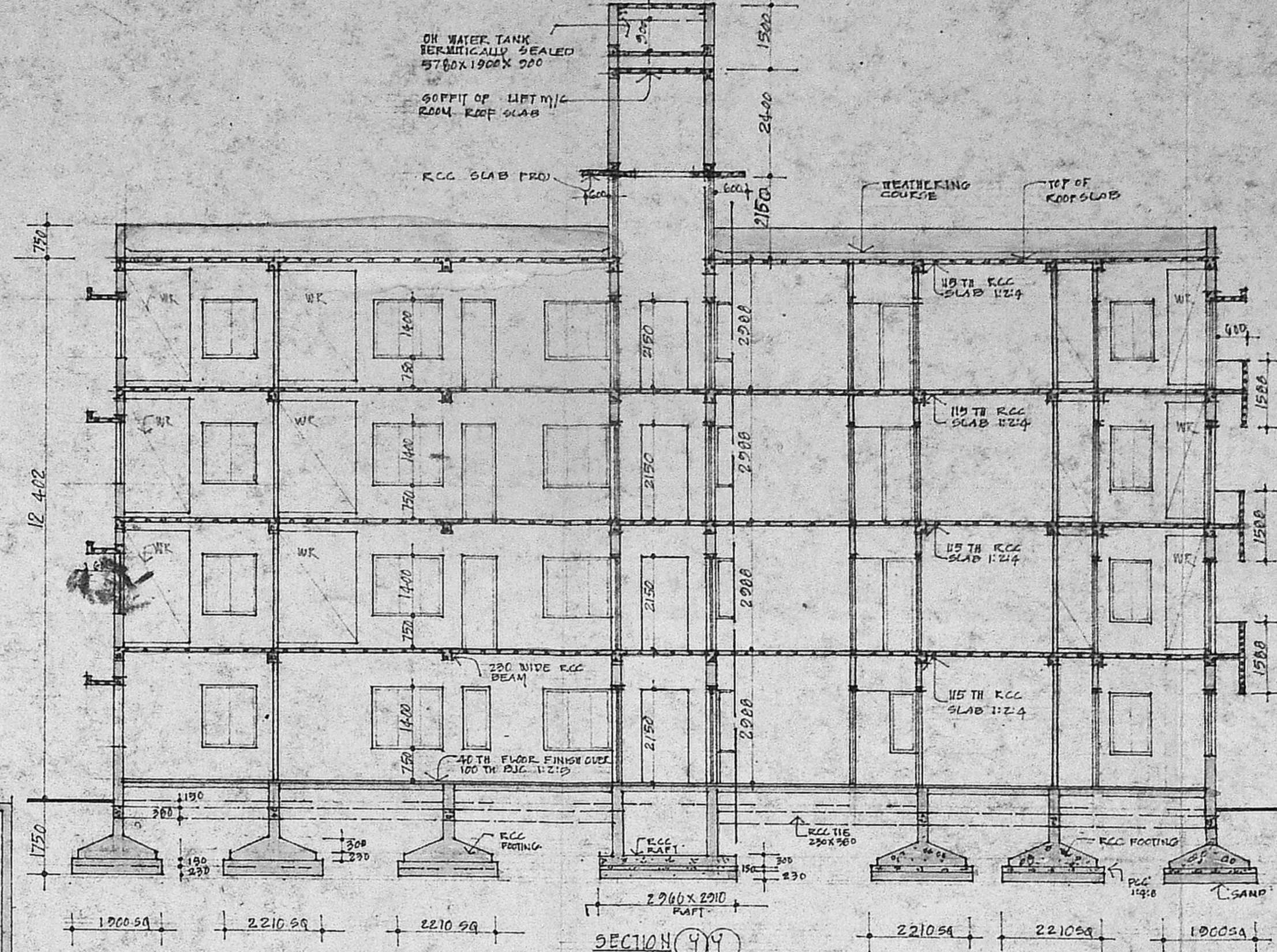
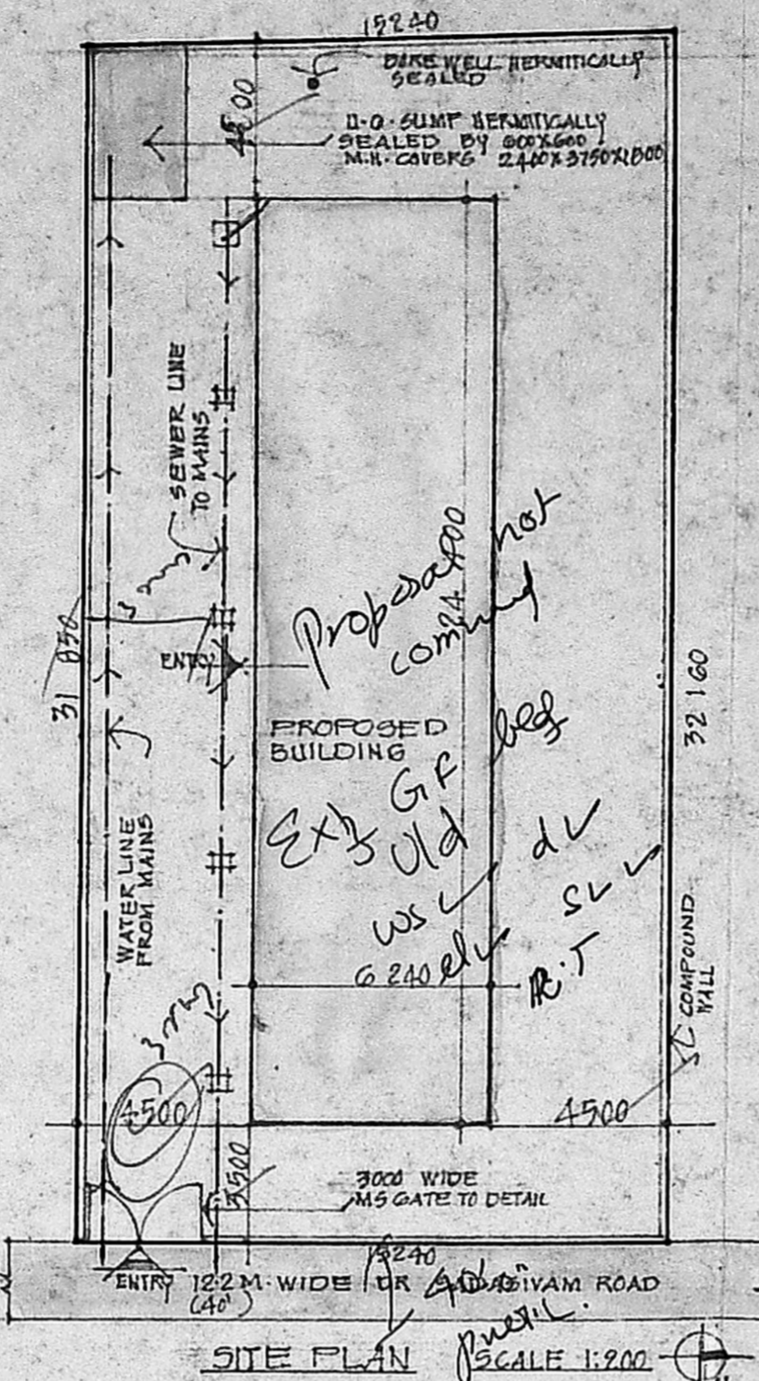

ELEVATION & SECTION
 MMDA (B)/PPT/10/11/60
 C.No. 16799/266/93
 2/18/78
 PART I

FOUNDATION: RCC 1:4:8, BK JELLY CONC IN LIME 1:2
 RCC 1:4:8 FOR ISOLATED FOOTINGS & RAFT BEAMS
 STOCK BRICK WORK IN C.M. 1:3 FOR BASEMENT
 SUPERSTRUCTURE: RCC 1:2:3 FOR COLUMN, STOCK BK WORK IN C.M. 1:3
 JOINTS: BEST INDIAN TEAK WOOD FOR DOORS & WINDOWS
 FLASTERING: WALL FLASTERING 1/2" IN C.M. 1:3
 CEILING FLASTERING 1/2" IN C.M. 1:3
 FLOORING: MOSAIC TILES SET IN C.M. 1:3
 WEATHERING COURSE: BK JELLY IN LIME 1:2 AND TOP LAYING WITH TWO COURSES OF FLAT TILES

SCHEDULE OF OPENINGS

TYPE	WIDTH	HEIGHT	CARTICULARS
D	900	2150	T.W. FLUSH DOOR
D1	750	2150	T.W. PANEL DOOR
D2	900	2150	T.W. PANEL DOOR
W	600	1400	T.W. GLAZED WINDOW
W1	900	1400	SAME AS W
W2	1200	1400	SAME AS W
W3	1500	1400	SAME AS W
W4	600	600	T.W. GLAZED VENTILATOR

NOTE: ALL RCC COLUMNS ARE 230x450 EXCEPT LIFT COLUMNS. LIFT COLUMNS ARE 230x230 (230x230)
 ALL MEASUREMENTS ARE IN MILLIMETRES

PROPOSED ROAD
 WATER LINE
 SEWER LINE

PROPOSED APARTMENTS AT DOOR NO 31 (OLD DOOR NO 2-C) AT DR SADASHIVAM ROAD T. NAGAR MADRAS.
 SURVEY NO 24/2 T.S. NO 8216 & 8227/1 ROAD NO 108, DIVISION NO 121

WORKING DRAWING
 PLANS, ELEVATION, SECTIONS & OTHER DETAILS
 SCALE 1:100 DATE 24-4-1993
 DRNG C.P.P.-1
 ARCHITECTS

JOHNSON & MURTHA
 GEMS COURT, 1/6
 4, KNL ROAD, MADRAS 600 025
 OWNER: GEMS COURT A-6
 14, ANAPUR MAAVAZ KHAN ROAD,
 MADRAS 600 003
 REGISTERED ARCHITECT NO. CA/75/33
 COUNCIL OF ARCHITECTURE R.A.P.
 For S. SUBAIDA
 Power Agent